Trumpet (B♭)

Durch Adams Fall

Jos. Klug. G. B. 1535
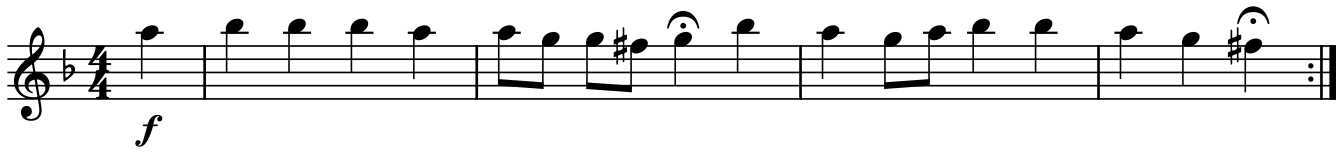
J. S. Bach